



LAND FOR SALE

160 Acres Palo Alto County Section 3 Silver Lake Township

2 miles north & ½ mile west of Ayrshire, IA



154.08 FSA crop acres

25.27 acres CRP

CRP @ \$300 per acre 2017-2032

79.4 CSR2 64.8 CSR

Gently rolling mostly tillable farm

Annual RE Taxes: \$ 4548

Price: \$ 1,152,000

\$ 7200 per acre

Chuck Sikora 712-260-2788

The ACRE Co. 712-262-3529

theacreco.com

T-95-N

SILVER LAKE PLAT

(Landowners)

R-34-W

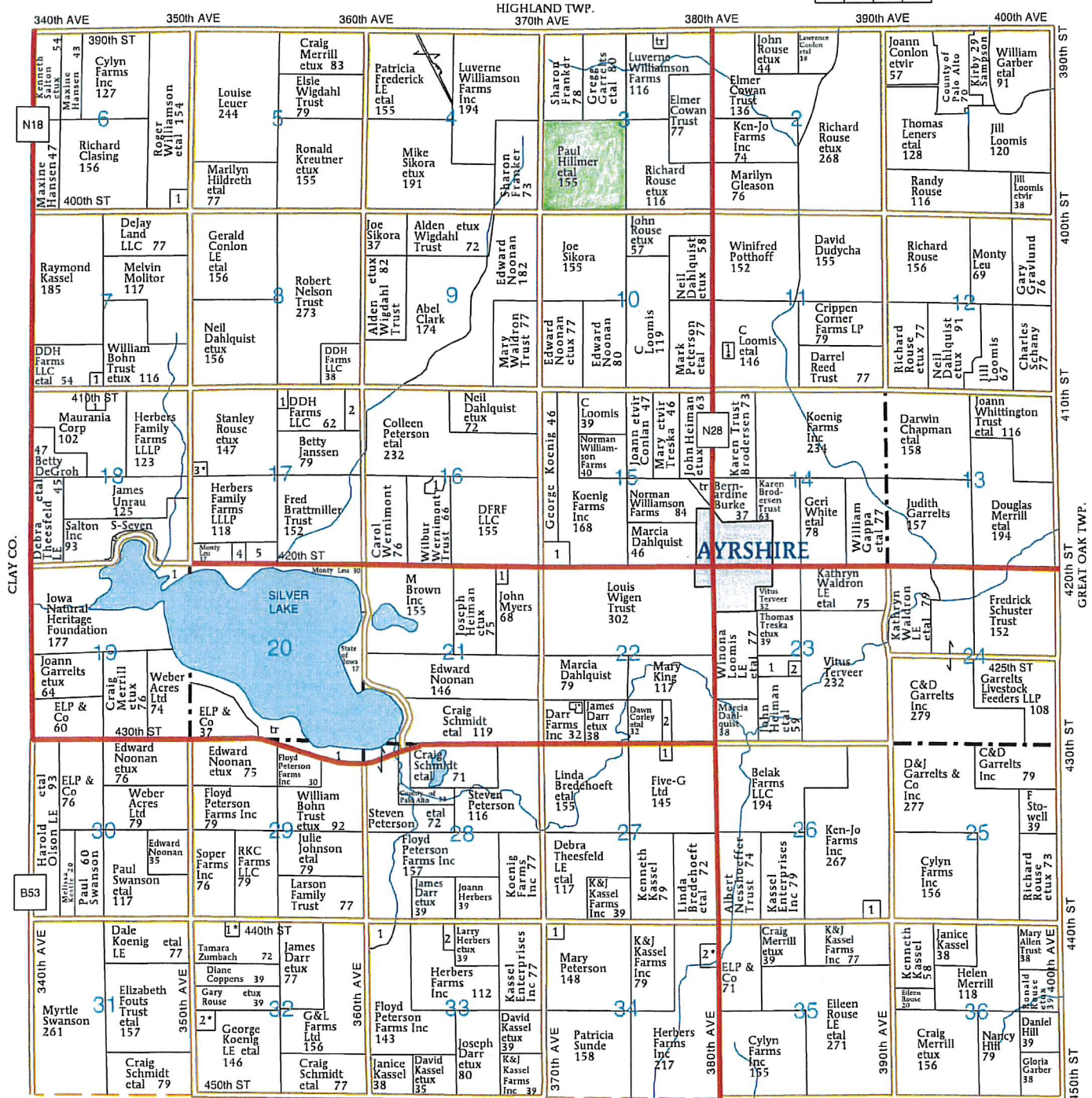
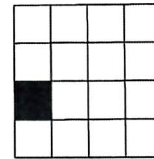

BOOTH TWP.



Common Land Unit
 [White Box] Cropland [Yellow Box] Non-cropland [Orange Box] CRP

2020 Crop Year

Farm 915
Tract 367

Wetland Determination Identifiers

- Restricted Use
- ▼ Limited Restrictions
- Exempt from Conservation Compliance Provisions



Tract 1 of 1

United States Department of Agriculture (USDA) Farm Service Agency (FSA) maps are for FSA Program administration only. This map does not represent a legal survey or reflect actual ownership; rather it depicts the information provided directly from the producer and/or National Agricultural Imagery Program (NAIP) imagery. The producer accepts the data 'as is' and assumes all risks associated with its use. USDA-FSA assumes no responsibility for actual or consequential damage incurred as a result of any user's reliance on this data outside FSA Programs. Wetland identifiers do not represent the size, shape, or specific determination of the area. Refer to your original determination (CPA-026 and attached maps) for exact boundaries and determinations or contact USDA Natural Resources Conservation Service (NRCS).

Soils Map

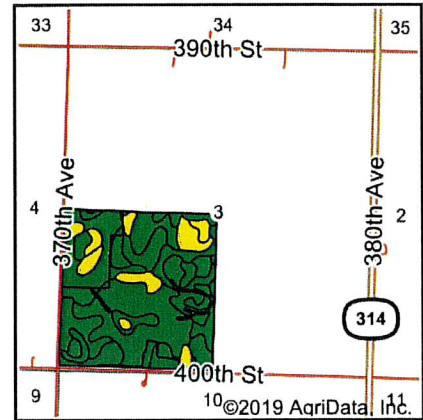
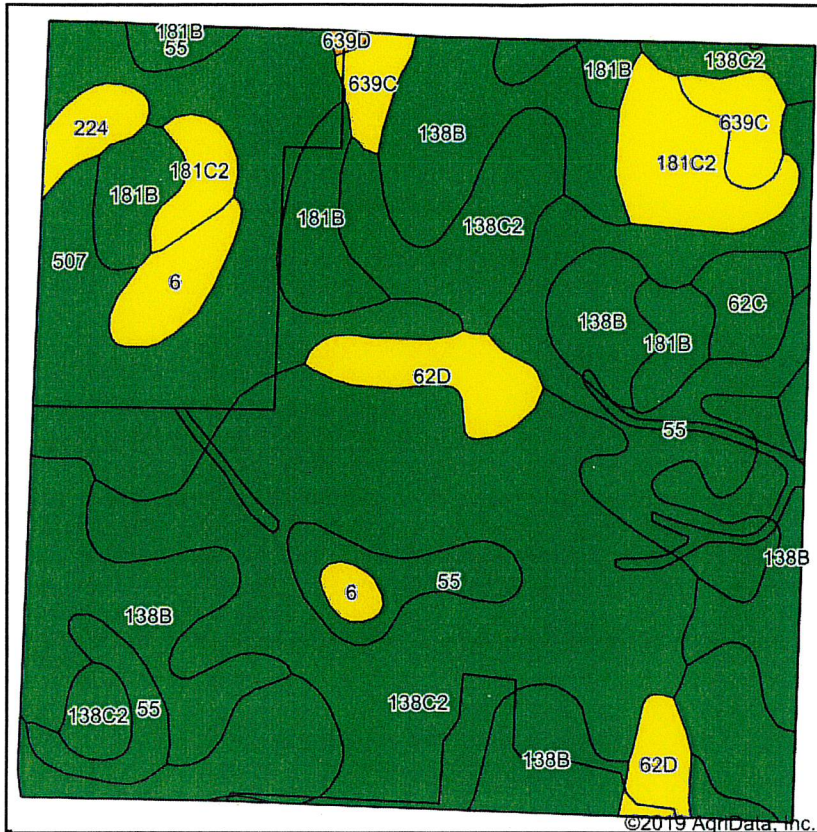

State: **Iowa**
 County: **Palo Alto**
 Location: **3-95N-34W**
 Township: **Silver Lake**
 Acres: **155.65**
 Date: **1/7/2020**



Soils data provided by USDA and NRCS.

Area Symbol: IA147, Soil Area Version: 26							
Code	Soil Description	Acres	Percent of field	CSR2 Legend	Non-Irr Class *c	CSR2**	CSR
138C2	Clarion loam, 6 to 10 percent slopes, moderately eroded	47.69	30.6%		IIIe	83	58
507	Canisteo clay loam, 0 to 2 percent slopes	29.82	19.2%		IIw	84	74
138B	Clarion loam, 2 to 6 percent slopes	28.89	18.6%		Ile	89	76
55	Nicollet clay loam, 1 to 3 percent slopes	18.46	11.9%		Iw	89	84
181B	Clarion-Estherville complex, 2 to 6 percent slopes	8.35	5.4%		Ile	63	53
181C2	Clarion-Estherville complex, 5 to 9 percent slopes, moderately eroded	6.54	4.2%		IVe	49	38
62D	Storden loam, 10 to 16 percent slopes, moderately eroded	5.24	3.4%		IVe	41	39
639C	Storden-Salida complex, 5 to 9 percent slopes	3.42	2.2%		IIIe	58	34
6	Okoboji silty clay loam, 0 to 1 percent slopes	3.20	2.1%		IIlw	59	54
62C	Storden loam, 6 to 10 percent slopes, moderately eroded	2.22	1.4%		IIIe	64	48
224	Linder loam, 0 to 2 percent slopes	1.64	1.1%		IIs	56	45
639D	Storden-Salida complex, 9 to 14 percent slopes	0.18	0.1%		IIIe	34	20
Weighted Average						79.4	64.8

**IA has updated the CSR values for each county to CSR2.
 *c: Using Capabilities Class Dominant Condition Aggregation Method
 Soils data provided by USDA and NRCS.