



# LAND FOR SALE

## 106 Acres Dickinson County Section 16 Milford Township



Inside nearly level all tillable farm

105.43 FSA crop acres

CSR2 85.1

Pattern tiled

### FSA Information

Cropland acres 105.43

Corn Base acres	52.5	Soybean Base acres	52.5
-----------------	------	--------------------	------

Corn PLC Yield	166	Soybean PLC Yield	47
----------------	-----	-------------------	----

RE Taxes: \$2376 annually

Price: \$ 1,038,800.00

\$9,800 per acre

**Chuck Sikora**      **712-260-2788**

**The ACRE Co.**      **712-262-3529**

[theacreco.com](http://theacreco.com)

# Aerial Map

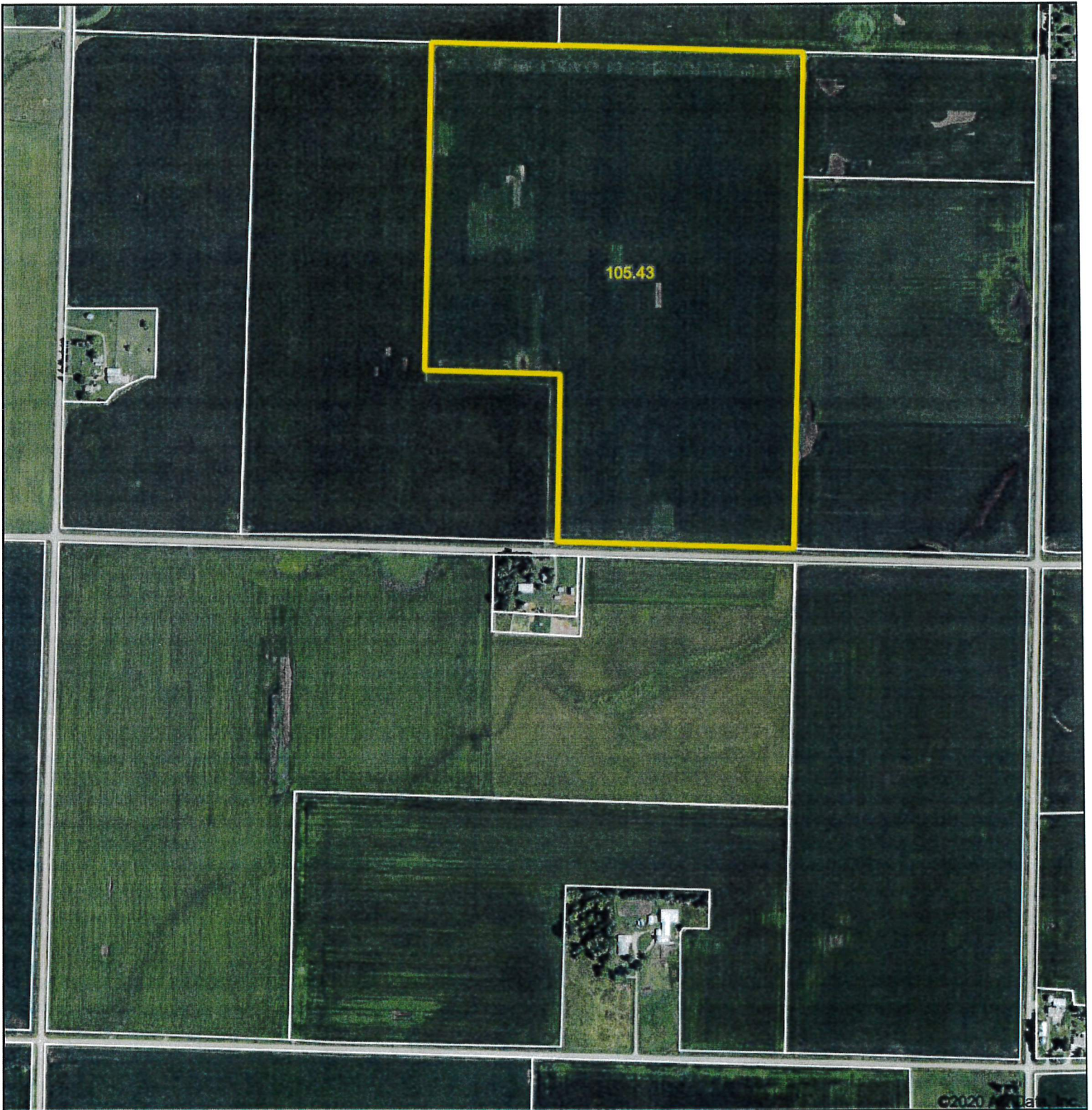

Map Center: 43° 18' 22.06, -95° 6' 8.5

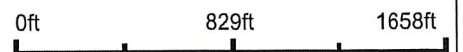

16-98N-36W  
Dickinson County  
Iowa

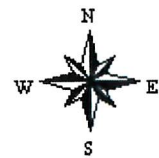

11/6/2020



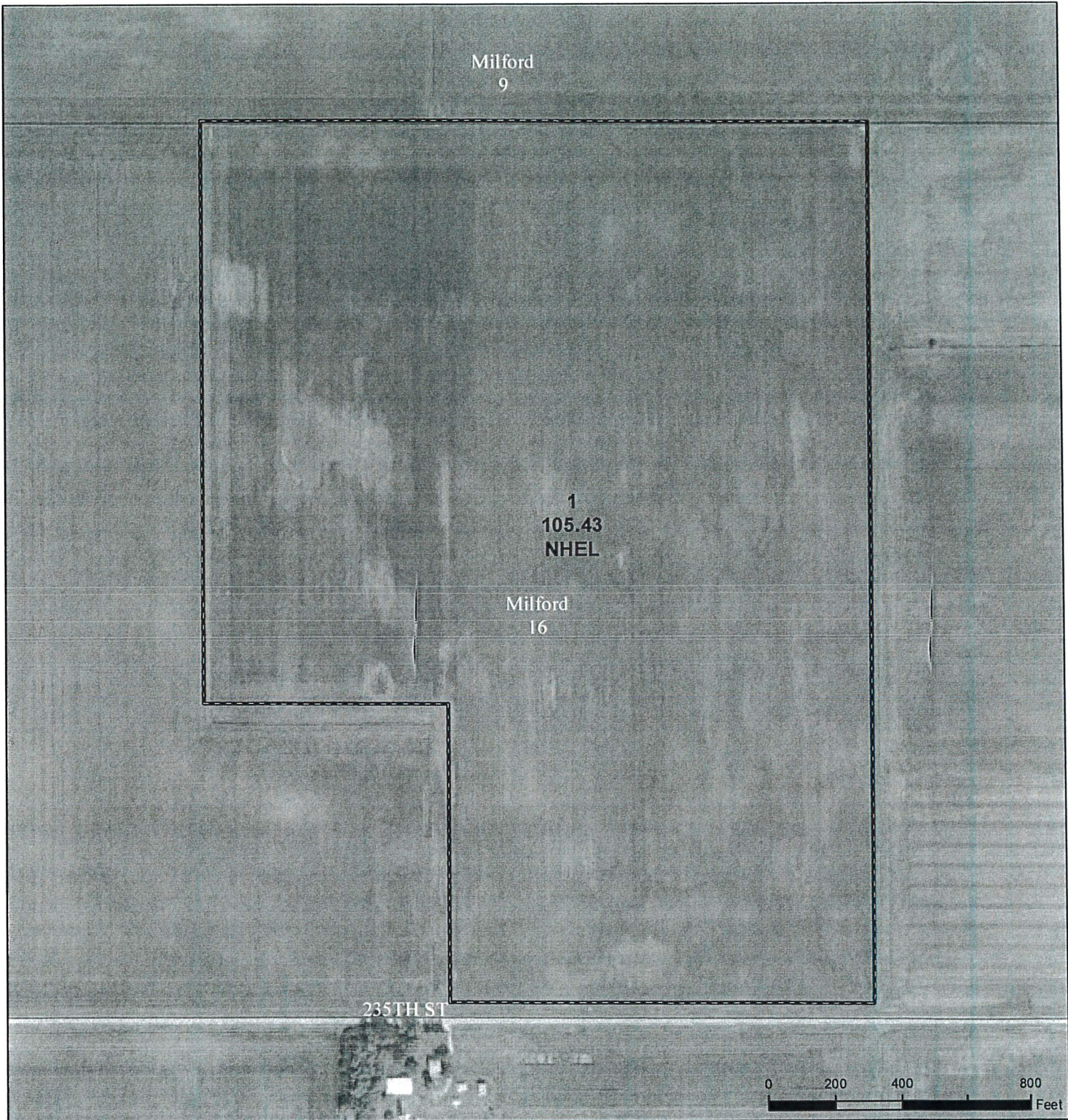

Legend

- Non-Cropland
- CRP
- Iowa PLSS
- Cropland
- Tract Boundary
- Iowa Roads

Wetland Determination Identifiers

- Restricted Use
- Limited Restrictions
- Exempt from Conservation
- Compliance Provisions

Tract Cropland Total: 105.43 acres

2019 Program Year

Map Created March 28, 2019

Farm 526  
Tract 1101

United States Department of Agriculture (USDA) Farm Service Agency (FSA) maps are for FSA Program administration only. This map does not represent a legal survey or reflect actual ownership; rather it depicts the information provided directly from the producer and/or National Agricultural Imagery Program (NAIP) imagery. The producer accepts the data 'as is' and assumes all risks associated with its use. USDA-FSA assumes no responsibility for actual or consequential damage incurred as a result of any user's reliance on this data outside FSA Programs. Wetland identifiers do not represent the size, shape, or specific determination of the area. Refer to your original determination (CPA-026 and attached maps) for exact boundaries and determinations or contact USDA Natural Resources Conservation Service (NRCS).

USDA is an equal opportunity provider, employer, and lender.

# Soils Map



Soils data provided by USDA and NRCS.

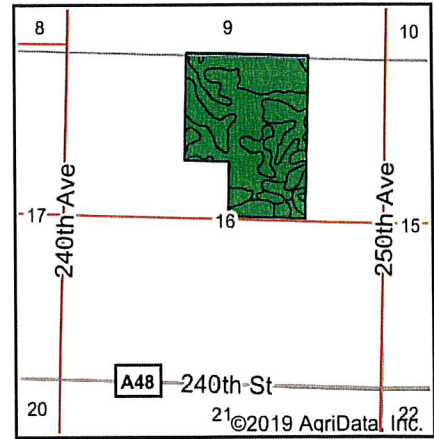

State: Iowa  
 County: Dickinson  
 Location: 16-98N-36W  
 Township: Milford  
 Acres: 105.43  
 Date: 8/20/2019



Area Symbol: IA059. Soil Area Version: 28							
Code	Soil Description	Acres	Percent of field	CSR2 Legend	Non-Irr Class *c	CSR2**	CSR
55	Nicollet clay loam, 1 to 3 percent slopes	44.54	42.2%		lw	89	73
138B	Clarion loam, 2 to 6 percent slopes	33.84	32.1%		lle	89	73
107	Webster clay loam, 0 to 2 percent slopes	11.16	10.6%		llw	86	70
390	Waldorf silty clay loam, 0 to 2 percent slopes	9.53	9.0%		llw	69	59
200	Cylinder complex, 0 to 2 percent slopes	4.81	4.6%		lls	59	45
308	Wadena loam, 0 to 2 percent slopes	1.38	1.3%		lls	56	43
655	Crippin loam, 1 to 3 percent slopes	0.17	0.2%		le	91	71
Weighted Average						85.1	69.7

\*\*IA has updated the CSR values for each county to CSR2.  
 \*c: Using Capabilities Class Dominant Condition Aggregation Method  
 Soils data provided by USDA and NRCS.

# County Tile

Date: 10/23/2019

Customer(s):  
Legal Description: Sec 16 Milford Twp  
Dickinson County IA

Field Office: SPIRIT LAKE SERVICE CENTER  
Agency: USDA-NRCS  
Assisted By: CLINT HAIN

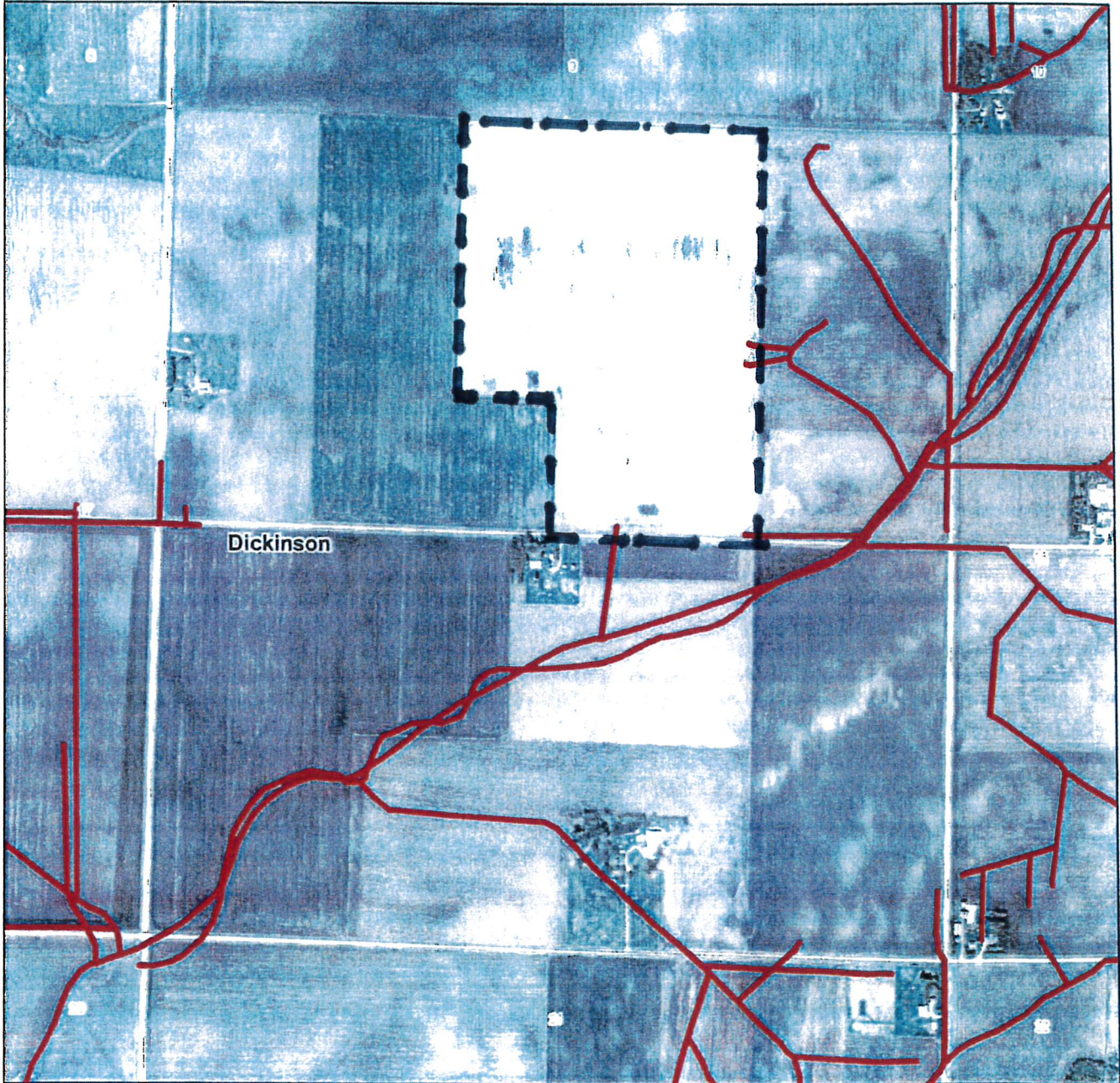

Prepared with assistance from USDA-Natural Resources Conservation Service

### Legend

— Dickinson Drainage District Tile

□ Iowa - Counties

— Iowa - Section Lines



1 inch = 1,000 feet

