



FARM FOR SALE

70 Acres m/l Clay County Section 10 Logan Township

Great looking all tillable farm right on N14
between Gillett Grove and Dickens, IA

Recreation/hunting with long term income

68.81 FSA crop acres all enrolled in CRP

CRP Contracts:

51.8 acres	\$314.85/acre	2016-2026
5.3 acres	\$300.00/acre	2017-2027
3.5 acres	\$367.36/acre	2015-2030
8.2 acres	\$372.00/acre	2016-2031

\$22,238 in annual CRP income! \$323.20 per acre

Soils: Clarion, Ransom, Everly, Nicollet CSR2 87

Annual RE Taxes: \$ 2236

Price: \$ 860,125.00
\$ 12,500 per crop acre

Chuck Sikora **712-260-2788 cell**
The ACRE Co. **712-262-3529**

theacrecoco.com

T-95-N

LOGAN PLAT

R-35-W

(Landowners)

FREEMAN TWP.

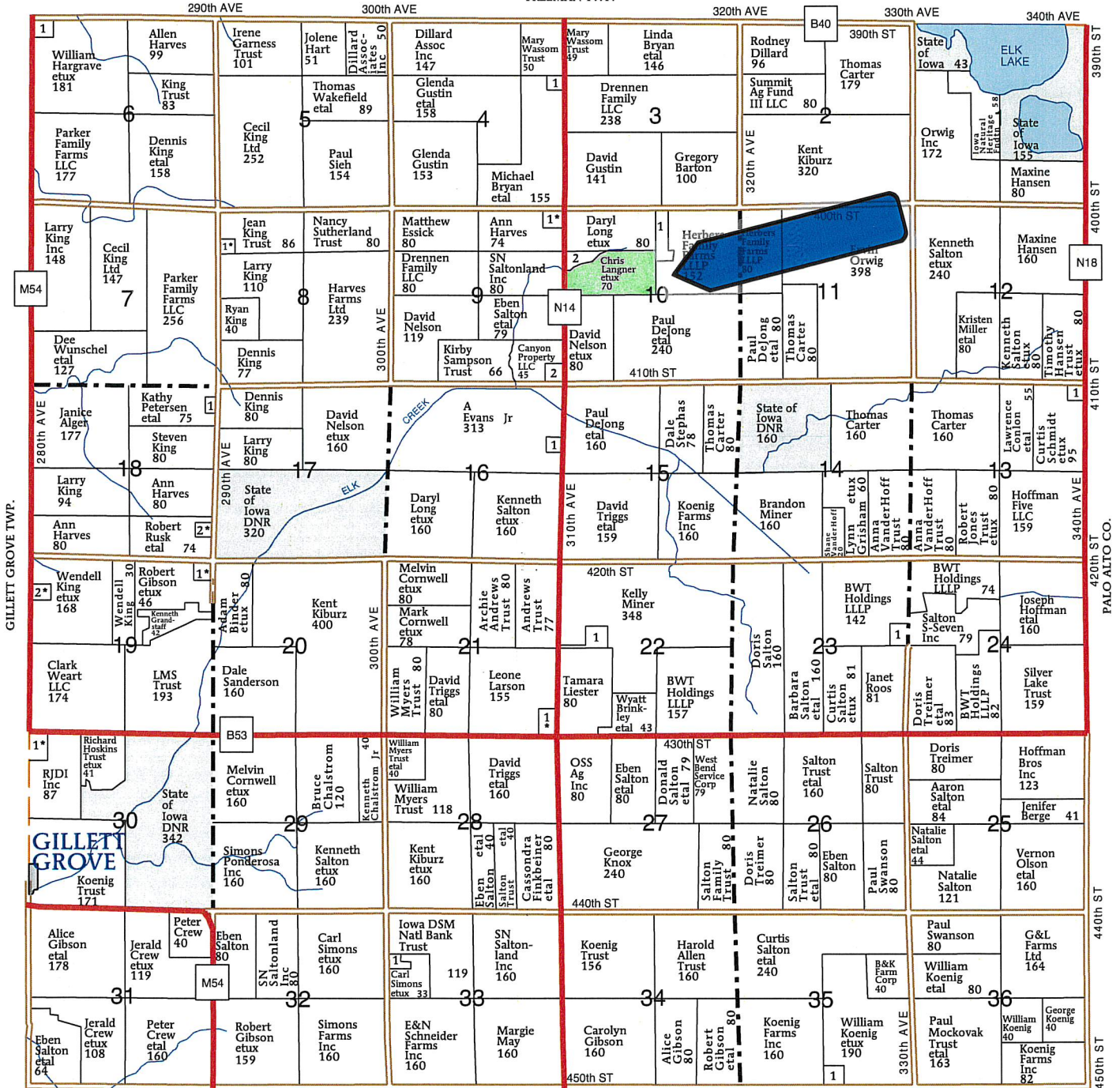

GARFIELD TWP.

Aerial Map

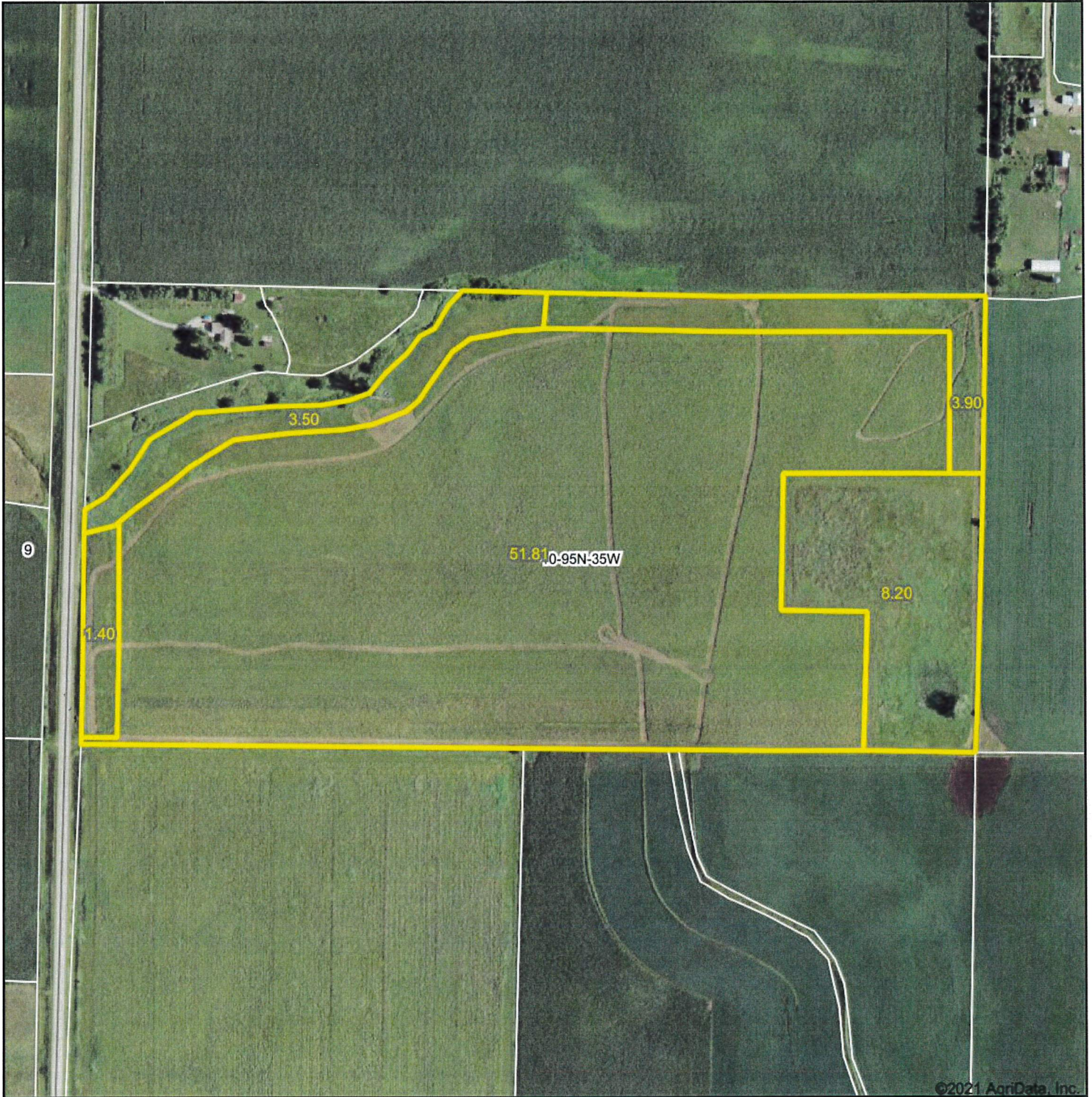

©2021 AgriData, Inc.



Map Center: 43° 3' 44.48, -94° 58' 3.51



10-95N-35W
Clay County
Iowa



8/20/2021



© AgriData, Inc. 2021 www.AgrIDataInc.com

Field borders provided by Farm Service Agency as of 5/21/2008.

Soils Map

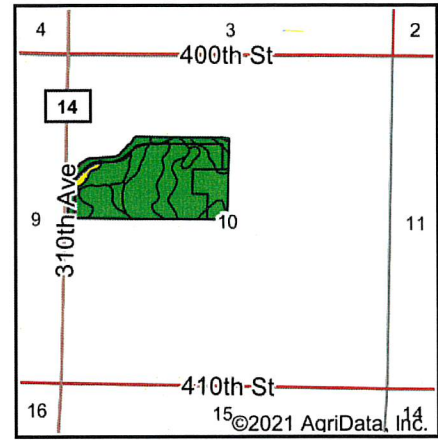
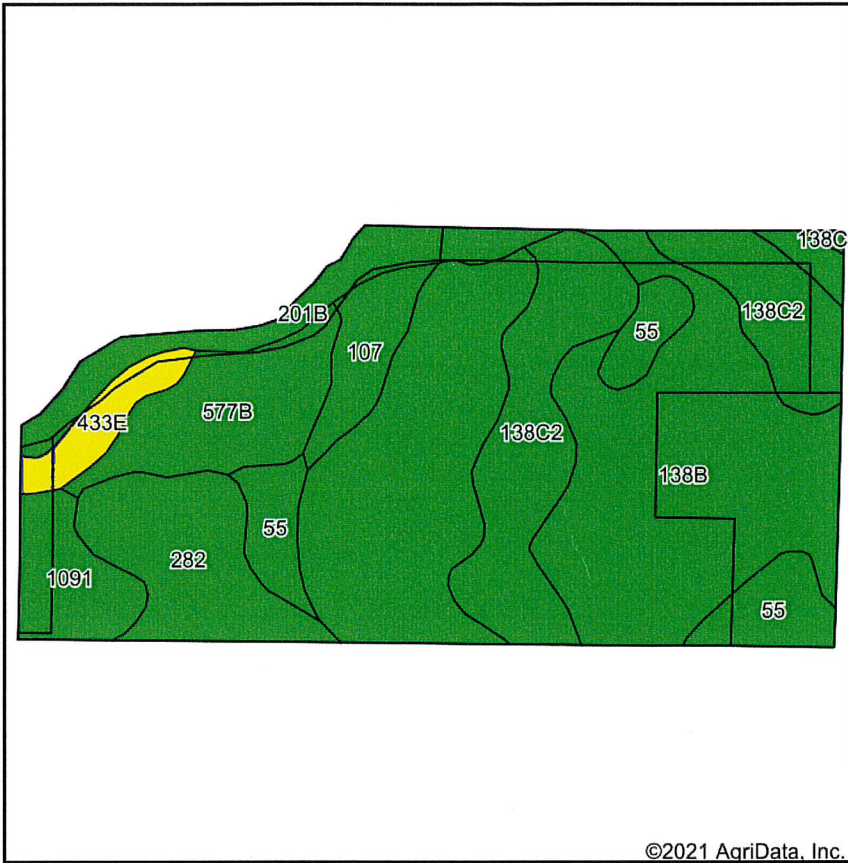

State: Iowa
 County: Clay
 Location: 10-95N-35W
 Township: Logan
 Acres: 68.81
 Date: 8/20/2021



Maps Provided By:



Soils data provided by USDA and NRCS.

Area Symbol: IA041, Soil Area Version: 30

Code	Soil Description	Acres	Percent of field	CSR2 Legend	Non-Irr Class *c	CSR2**	CSR
138B	Clarion loam, 2 to 6 percent slopes	29.18	42.4%		Ile	89	74
138C2	Clarion loam, 6 to 10 percent slopes, moderately eroded	11.57	16.8%		IIle	83	59
282	Ransom silty clay loam, 1 to 3 percent slopes	5.91	8.6%		Iw	95	81
577B	Everly clay loam, 2 to 5 percent slopes	5.38	7.8%		Ile	88	68
55	Nicollet clay loam, 1 to 3 percent slopes	5.02	7.3%		Iw	89	82
201B	Coland-Terril complex, 2 to 5 percent slopes	4.55	6.6%		IIw	81	51
1091	McCreath silty clay loam, 0 to 2 percent slopes	3.02	4.4%		Iw	98	83
107	Webster clay loam, 0 to 2 percent slopes	2.42	3.5%		IIw	86	77
433E	Moneta loam, 14 to 18 percent slopes	1.76	2.6%		IVe	43	25
Weighted Average						87	69.9

**IA has updated the CSR values for each county to CSR2.

*c: Using Capabilities Class Dominant Condition Aggregation Method

Soils data provided by USDA and NRCS.

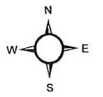

- Legend**
- Non-Cropland
 - Cropland
 - CRP
 - Iowa PLSS
 - Tract Boundary
 - Iowa Roads

- Wetland Determination**
- Restricted
 - ▼ Limited
 - Exempt from Conservation
 - Compliance Provisions

Tract Cropland Total: 68.81 acres

2021 Program Year

Map Created March 25, 2021

Farm **4224**

Tract **9628**

United States Department of Agriculture (USDA) Farm Service Agency (FSA) maps are for FSA Program administration only. This map does not represent a legal survey or reflect actual ownership; rather it depicts the information provided directly from the producer and/or National Agricultural Imagery Program (NAIP) imagery. The producer accepts the data 'as is' and assumes all risks associated with its use. USDA-FSA assumes no responsibility for actual or consequential damage incurred as a result of any user's reliance on this data outside FSA Programs. Wetland identifiers do not represent the size, shape, or specific determination of the area. Refer to your original determination (CPA-026 and attached maps) for exact boundaries and determinations or contact USDA Natural Resources Conservation Service (NRCS).

USDA is an equal opportunity provider, employer, and lender.