

LAND FOR SALE

85 Acres Palo Alto County Sections 20 & 29 Booth Township

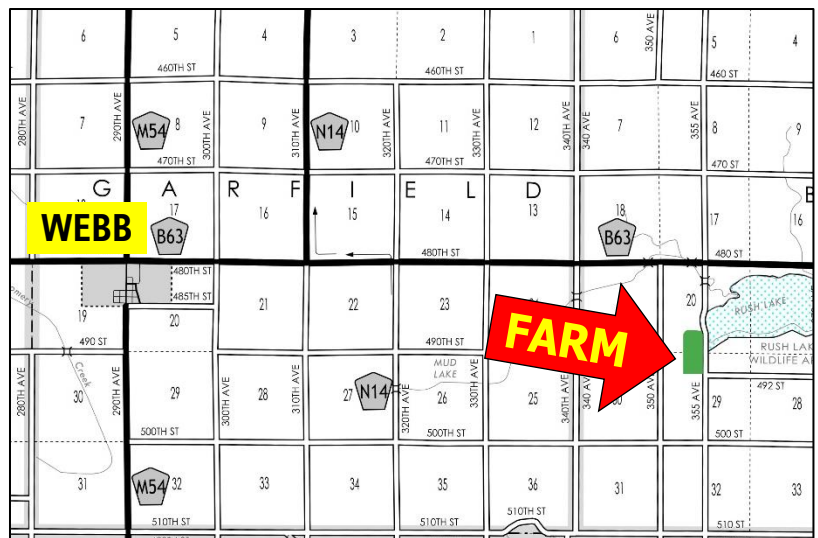

RE Taxes: \$2294 annually

Price: \$1,105,000.00 \$13,000 per acre

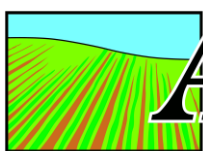

ACRE CO

Farm Real Estate
Spencer, Iowa 712-262-3529

theacreco.com

Jon Hjelm, ALC 712-240-3529
Chuck Sikora 712-260-2788
Austin Peterson 712-260-3678

Selling Iowa's Best !

Information contained herein is gathered from sources deemed reliable but cannot be guaranteed by The ACRE Co.

T-94-N

BOOTH PLAT

R-34-W

(Landowners)

SILVER LAKE TWP.

370th AVE

340th AVE

350th AVE

380th AVE

390th AVE

400th AVE

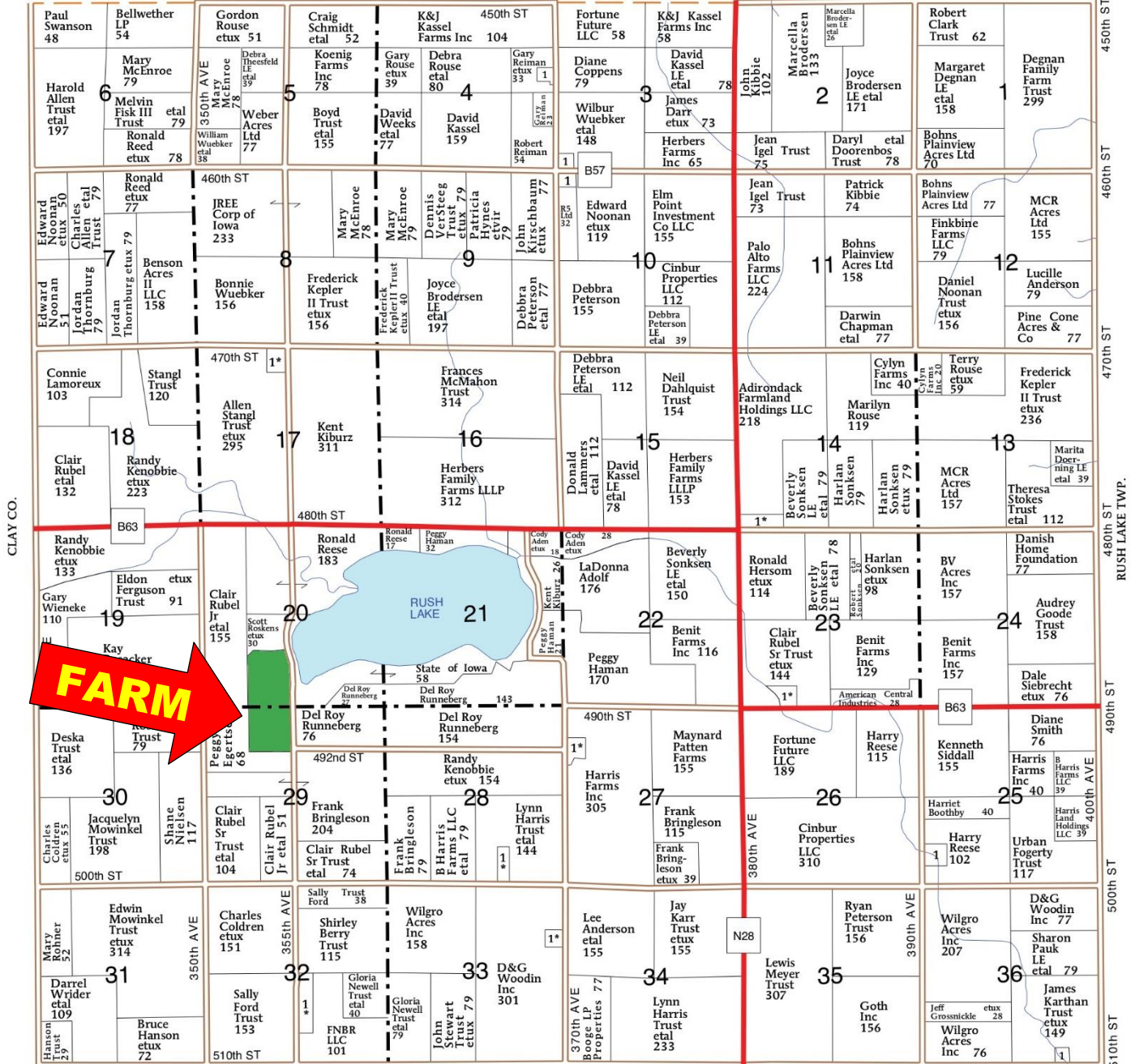

POCAHONTAS CO.



United States
Department of
Agriculture

Palo Alto C nty, Iowa

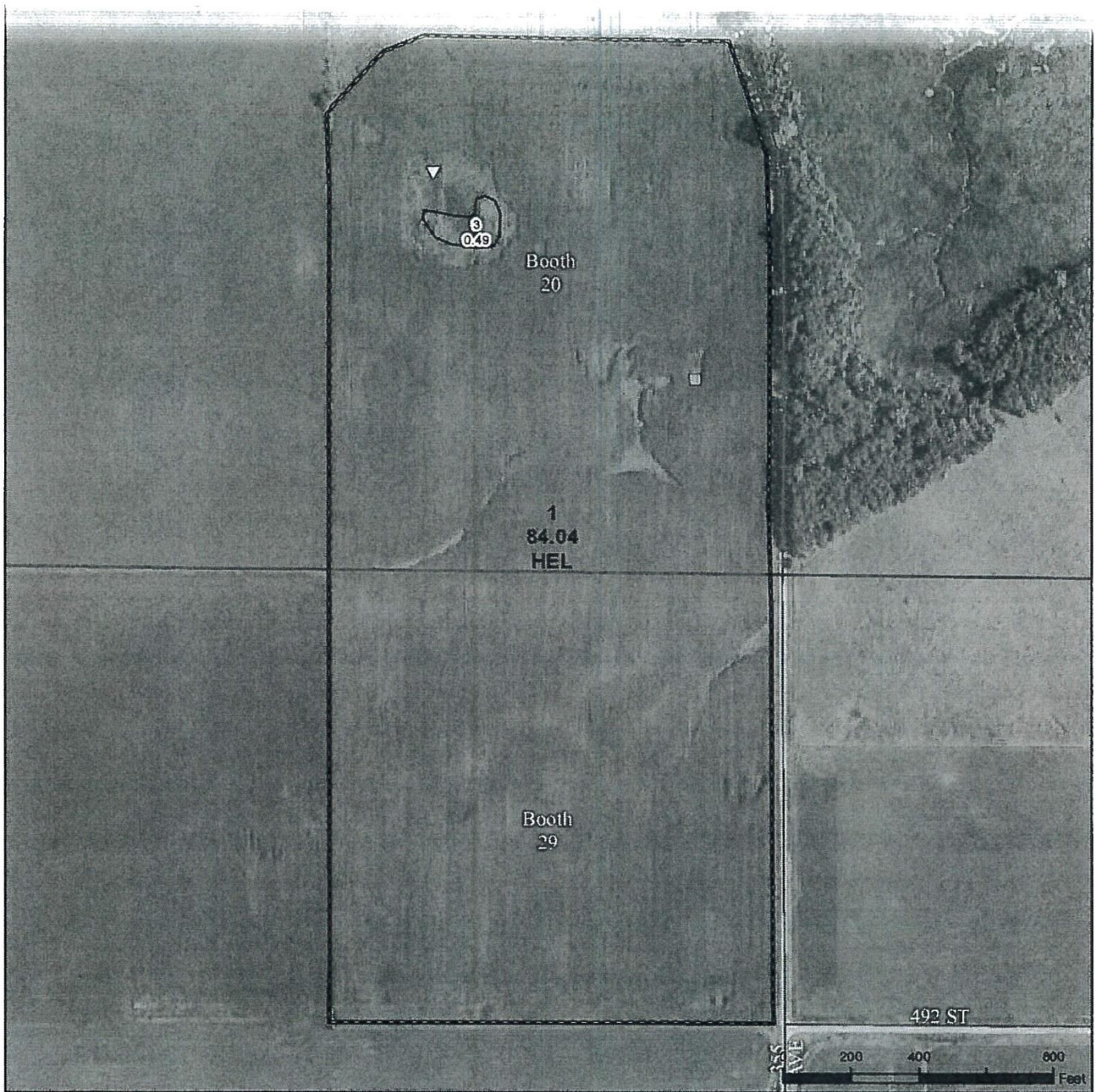

Legend

- Non-Cropland
- CRP
- Iowa PLSS
- Cropland
- Tract Boundary
- Iowa Roads

Wetland Determination Identifiers

- Restricted Use
- ▽ Limited Restrictions
- Exempt from Conservation
- Compliance Provisions

Tract Cropland Total: 84.04 acres

2021 Program Year

Map Created March 17, 2021

Farm 5792

Tract 222

United States Department of Agriculture (USDA) Farm Service Agency (FSA) maps are for FSA Program administration only. This map does not represent a legal survey or reflect actual ownership; rather it depicts the information provided directly from the producer and/or National Agricultural Imagery Program (NAIP) imagery. The producer accepts the data 'as is' and assumes all risks associated with its use. USDA-FSA assumes no responsibility for actual or consequential damage incurred as a result of any user's reliance on this data outside FSA Programs. Wetland identifiers do not represent the size, shape, or specific determination of the area. Refer to your original determination (CPA-026 and attached maps) for exact boundaries and determinations or contact USDA Natural Resources Conservation Service (NRCS).

USDA is an equal opportunity provider, employer, and lender.

Soils Map

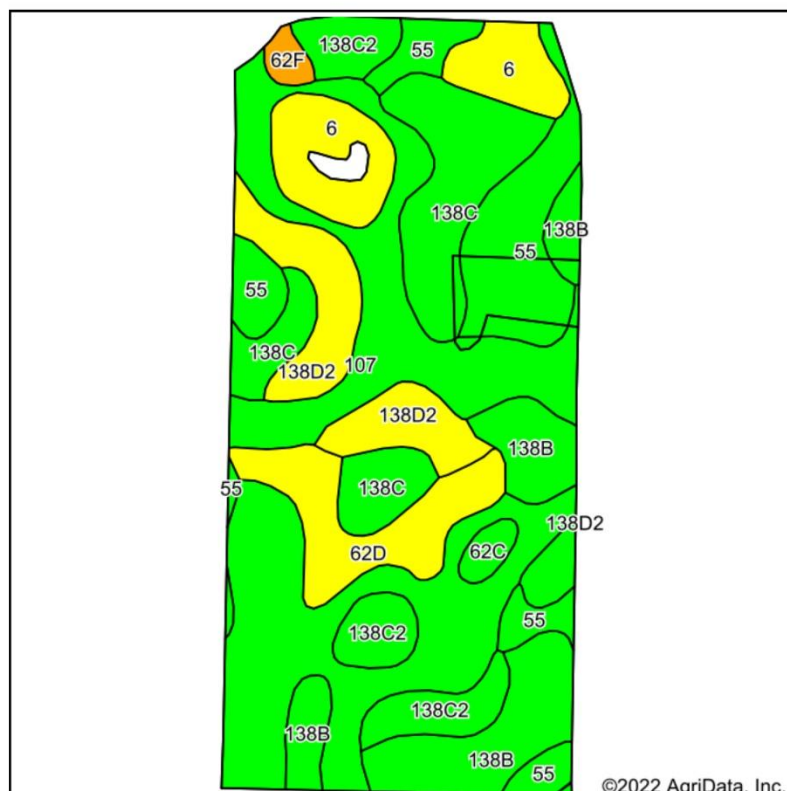

Soils data provided by USDA and NRCS.

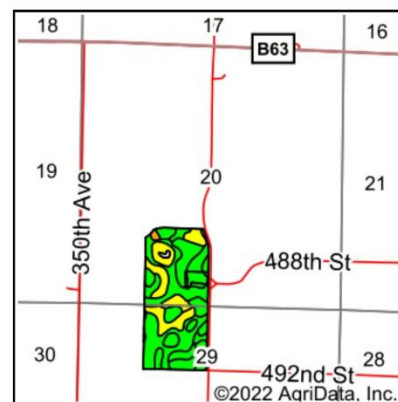

State: **Iowa**
 County: **Palo Alto**
 Location: **20-94N-34W**
 Township: **Booth**
 Acres: **84.05**
 Date: **12/10/2022**



Maps Provided By:

 CUSTOMIZED ONLINE MAPPING
 © AgriData, Inc. 2021 www.AgriDataInc.com



Area Symbol: IA147, Soil Area Version: 29

Code	Soil Description	Acres	Percent of field	CSR2 Legend	Non-Irr Class *c	CSR2**	CSR
107	Webster clay loam, 0 to 2 percent slopes	26.97	32.1%		IIw	86	79
138B	Clarion loam, 2 to 6 percent slopes	10.87	12.9%		IIe	89	76
55	Nicollet clay loam, 1 to 3 percent slopes	10.51	12.5%		Iw	89	84
138C	Clarion loam, 6 to 10 percent slopes	10.43	12.4%		IIIe	84	61
138D2	Clarion loam, 9 to 14 percent slopes, moderately eroded	6.55	7.8%		IIIe	54	51
6	Okoboji silty clay loam, 0 to 1 percent slopes	6.19	7.4%		IIIw	59	54
62D	Storden loam, 10 to 16 percent slopes, moderately eroded	5.64	6.7%		IVe	41	39
138C2	Clarion loam, 6 to 10 percent slopes, moderately eroded	5.48	6.5%		IIIe	83	58
62C	Storden loam, 6 to 10 percent slopes, moderately eroded	0.75	0.9%		IIIe	64	48
62F	Belview loam, 16 to 30 percent slopes	0.66	0.8%		Vle	17	11
Weighted Average						2.39	68.1

**IA has updated the CSR values for each county to CSR2.

*c: Using Capabilities Class Dominant Condition Aggregation Method

Soils data provided by USDA and NRCS.

District Tile Map

