

LAND FOR SALE

151.22 Acres & 75.78 Acres Palo Alto County

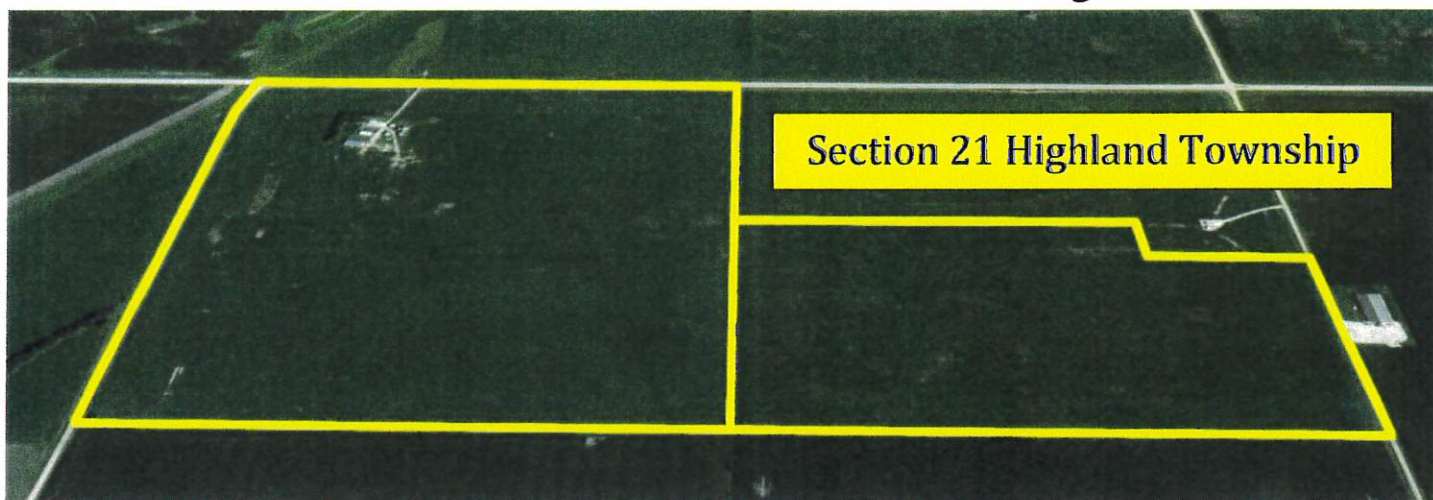

From Ruthven, Iowa - 1 mile east on Highway 18

West Tract - 151.22 Acres

147.45 crop acres (est) CSR2 79.6
Improved building site on Hwy 18

East Tract - 75.78 Acres

75.78 crop acres (est) CSR2 81.8
Inside all tillable tract

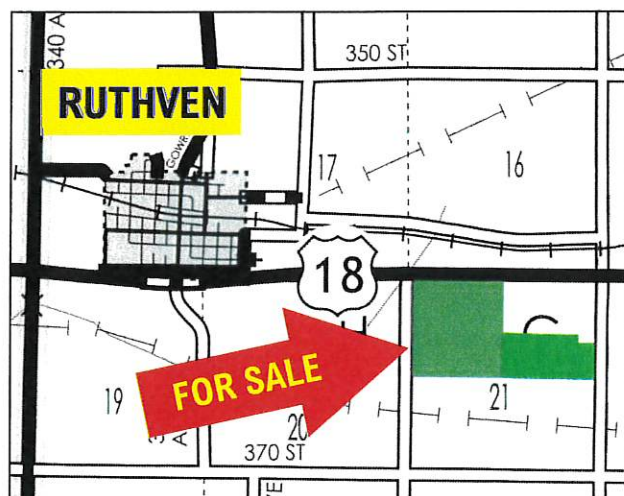

Call for additional information and price

Jon Hjelm ALC Broker 712-240-3529

Chuck Sikora Land Agent 712-260-2788

The ACRE Company - Spencer, Iowa

theacreco.com 712-262-3529

Selling Iowa's Best Farmland

T-96-N

HIGHLAND PLAT

R-34-W

(Landowners)

LOST ISLAND TWP

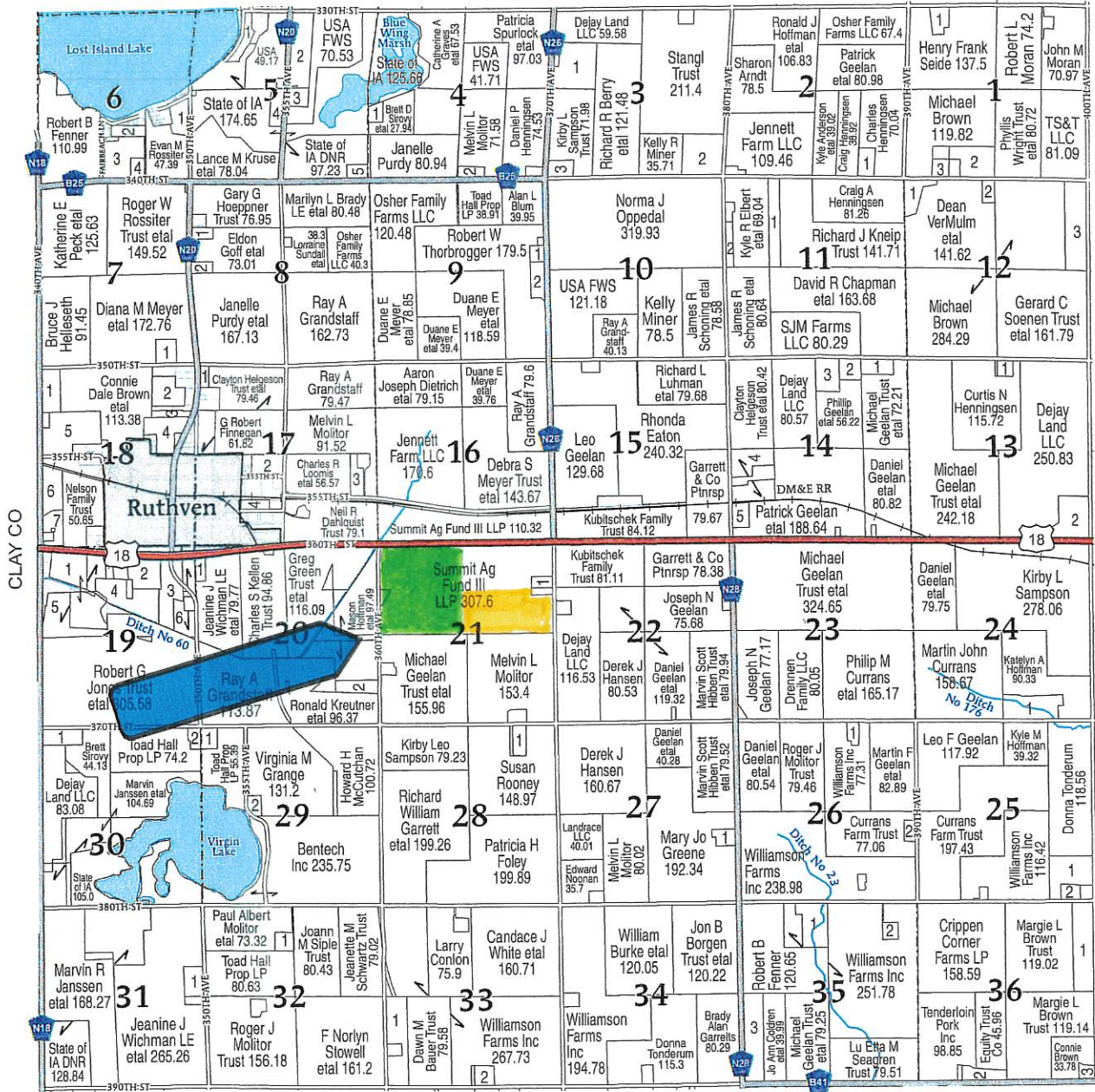

SILVER LAKE TWP

Aerial Map

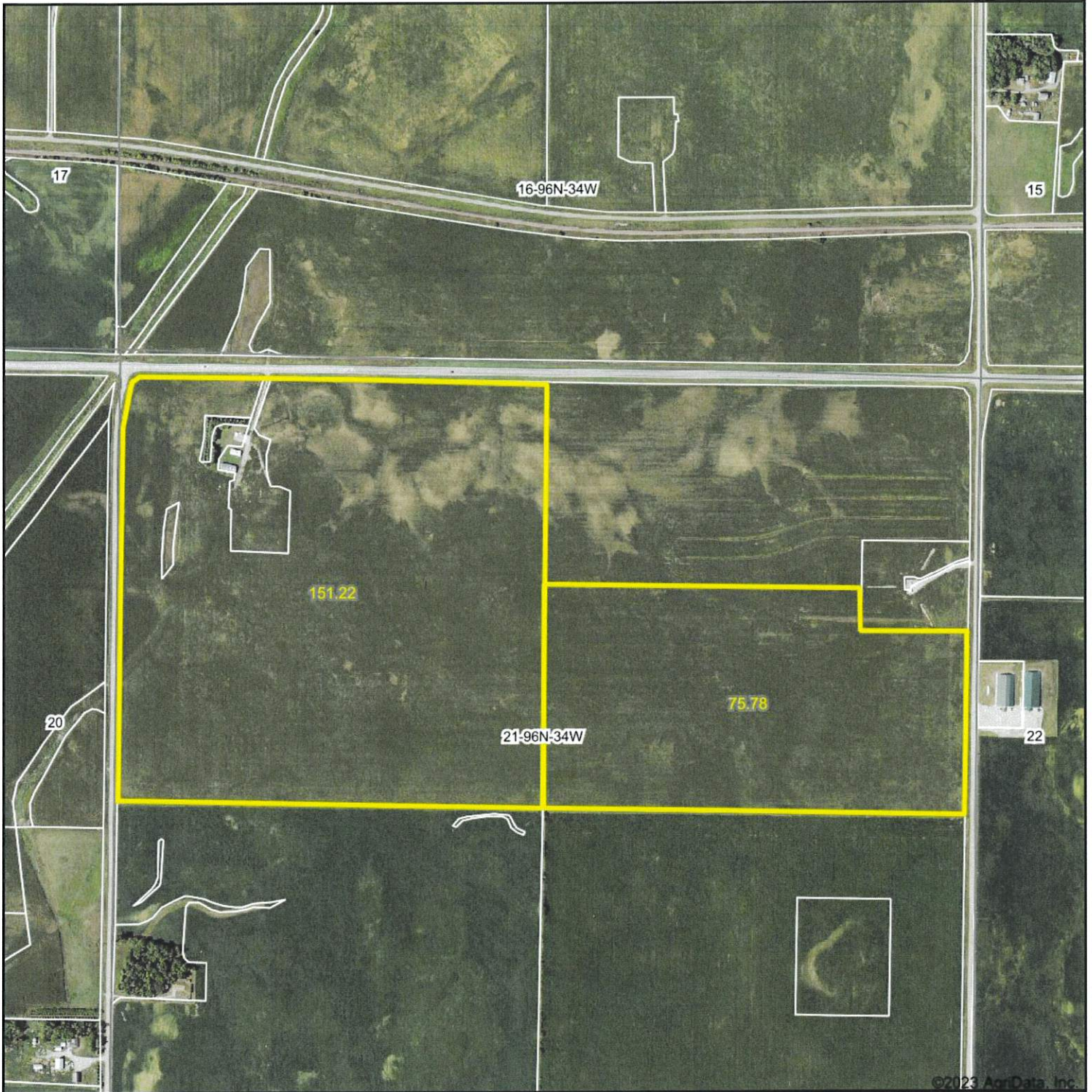

©2023 AgriData, Inc.



Boundary Center: 43° 7' 22.33, -94° 51' 58.8



21-96N-34W
Palo Alto County
Iowa

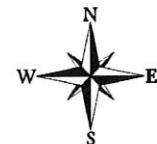

Maps Provided By:

CUSTOMIZED ONLINE MAPPING
© AgriData, Inc. 2023 www.AgriDataInc.com

9/22/2023

Field borders provided by Farm Service Agency as of 5/21/2008.



Farm# 6793
Tract# 6113
Section: 16 & 21
Township: Highland

1 inch = 675 feet
February 09, 2018
Wetland Determination Identifiers

- Restricted Use
- ▽ Limited Restrictions
- Exempt from Conservation Compliance Provisions

United States Department of Agriculture(USDA) Farm Service Agency (FSA) maps are FSA Program Administration only. This map does not represent a legal survey or reflect actual ownership; rather it depicts the information provided directly from the producer and/or National Agricultural Imagery Program (NAIP) imagery. The producer accepts the data "as is" and assumes all risks associated with its use. USDA-FSA assumes no responsibility for actual or consequential damage incurred as a result of any user's reliance on this data outside of FSA Programs. Wetland identifiers do not represent the size, shape or specific determination of the area. Refer to your original determination (CP-026 and attached maps) for exact boundaries and determinations or contact USDA Natural Resource Conservation Service (NRCS).

Soils Map

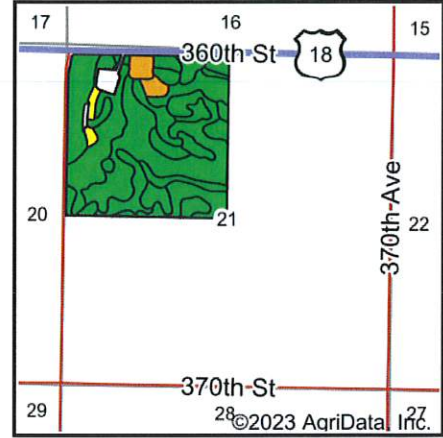
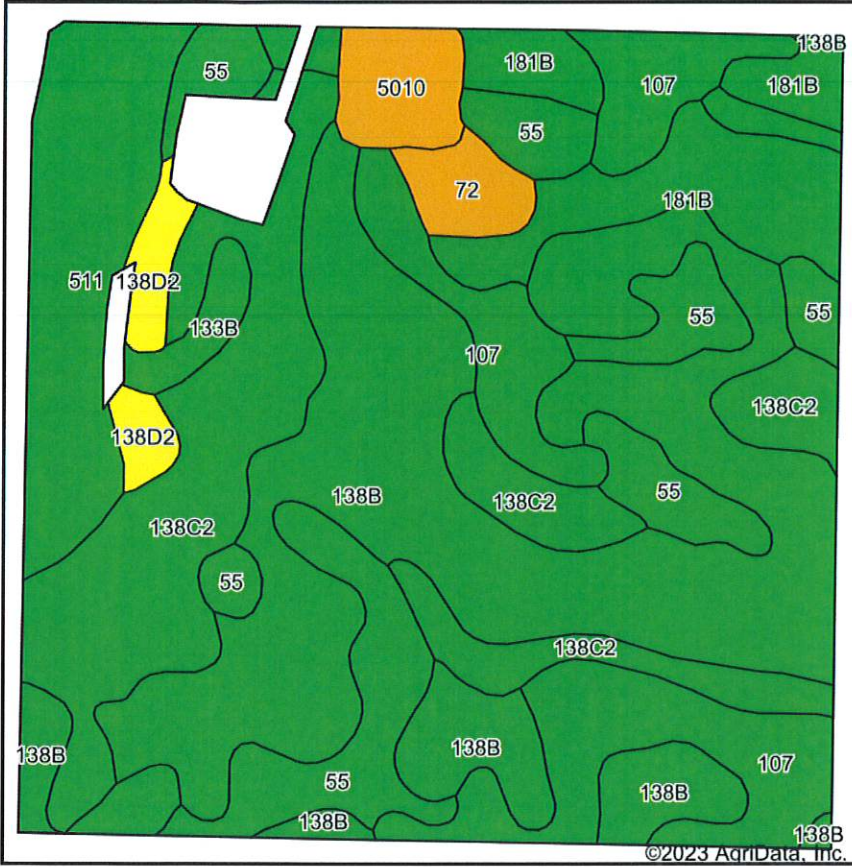

State: **Iowa**
 County: **Palo Alto**
 Location: **21-96N-34W**
 Township: **Highland**
 Acres: **147.45**
 Date: **9/28/2023**



Soils data provided by USDA and NRCS.

Area Symbol: IA147, Soil Area Version: 29

Code	Soil Description	Acres	Percent of field	CSR2 Legend	Non-Irr Class *c	CSR2**	CSR	
138B	Clarion loam, 2 to 6 percent slopes	49.52	33.6%		Ile	89	76	
138C2	Clarion loam, 6 to 10 percent slopes, moderately eroded	26.15	17.7%		IIIle	83	58	
107	Webster clay loam, 0 to 2 percent slopes	18.99	12.9%		IIw	86	79	
55	Nicollet clay loam, 1 to 3 percent slopes	18.28	12.4%		Iw	89	84	
511	Blue Earth mucky silt loam, 0 to 1 percent slopes	12.70	8.6%		IIIw	66	56	
181B	Clarion-Estherville complex, 2 to 6 percent slopes	11.57	7.8%		Ile	63	53	
5010	Pits, Sand, and Gravel	3.38	2.3%			0	0	
138D2	Clarion loam, 9 to 14 percent slopes, moderately eroded	2.67	1.8%		IIIle	54	51	
72	Estherville loam, 0 to 2 percent slopes	2.43	1.6%		IIIs	23	53	
133B	Colo silty clay loam, 2 to 4 percent slopes	1.76	1.2%		IIw	80	64	
Weighted Average						*.	79.7	67.9

**IA has updated the CSR values for each county to CSR2.

*c: Using Capabilities Class Dominant Condition Aggregation Method

*- Non Irr Class weighted average cannot be calculated on the current soils data due to missing data.

Soils data provided by USDA and NRCS.

Soils Map

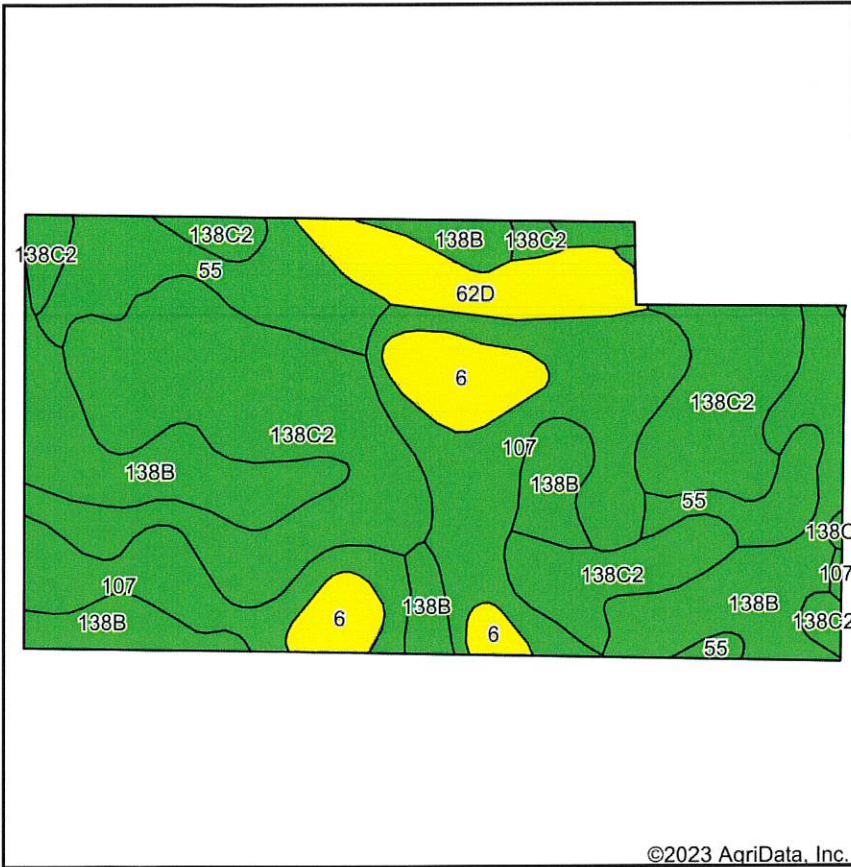

©2023 AgriData, Inc.

Soils data provided by USDA and NRCS.

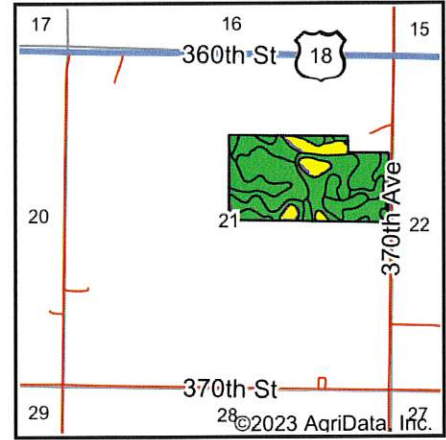

State: **Iowa**
 County: **Palo Alto**
 Location: **21-96N-34W**
 Township: **Highland**
 Acres: **75.78**
 Date: **9/22/2023**



Area Symbol: IA147, Soil Area Version: 29

Code	Soil Description	Acres	Percent of field	CSR2 Legend	Non-Irr Class *c	CSR2**	CSR	
138C2	Clarion loam, 6 to 10 percent slopes, moderately eroded	25.51	33.7%		IIIe	83	58	
138B	Clarion loam, 2 to 6 percent slopes	17.58	23.2%		Ile	89	76	
107	Webster clay loam, 0 to 2 percent slopes	16.02	21.1%		IIw	86	79	
55	Nicollet clay loam, 1 to 3 percent slopes	7.90	10.4%		Iw	89	84	
6	Okoboji silty clay loam, 0 to 1 percent slopes	4.40	5.8%		IIIw	59	54	
62D	Storden loam, 10 to 16 percent slopes, moderately eroded	4.37	5.8%		IVe	41	39	
Weighted Average						2.41	81.8	68

**IA has updated the CSR values for each county to CSR2.
 *c: Using Capabilities Class Dominant Condition Aggregation Method
 Soils data provided by USDA and NRCS.

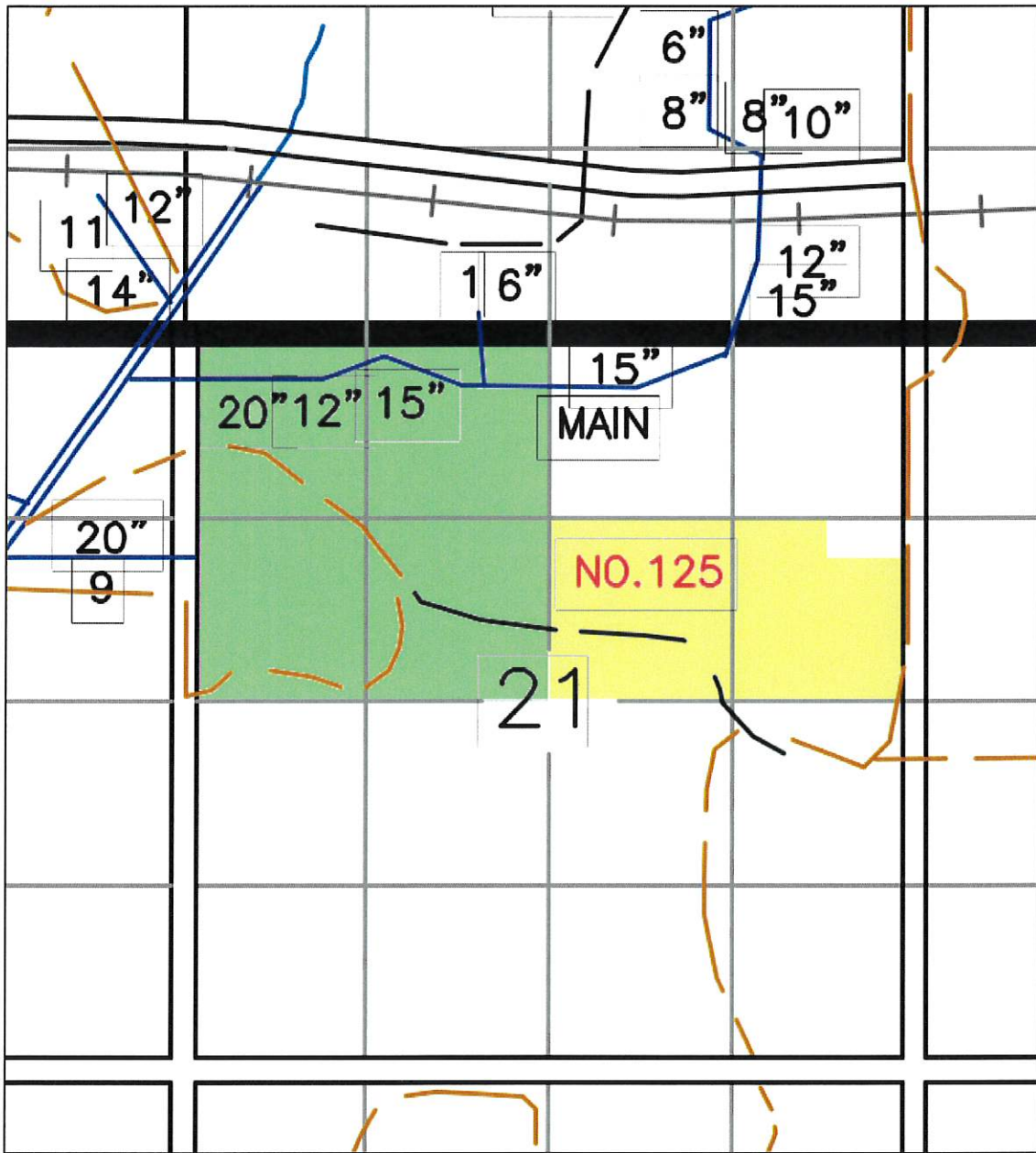

District Tile Map
Section 21 Highland Township
Palo Alto County



151.22 acres

75.78 acres