

T-98-N

## JACK CREEK PLAT

R-32-W

(Landowners)

SWAN LAKE TWP

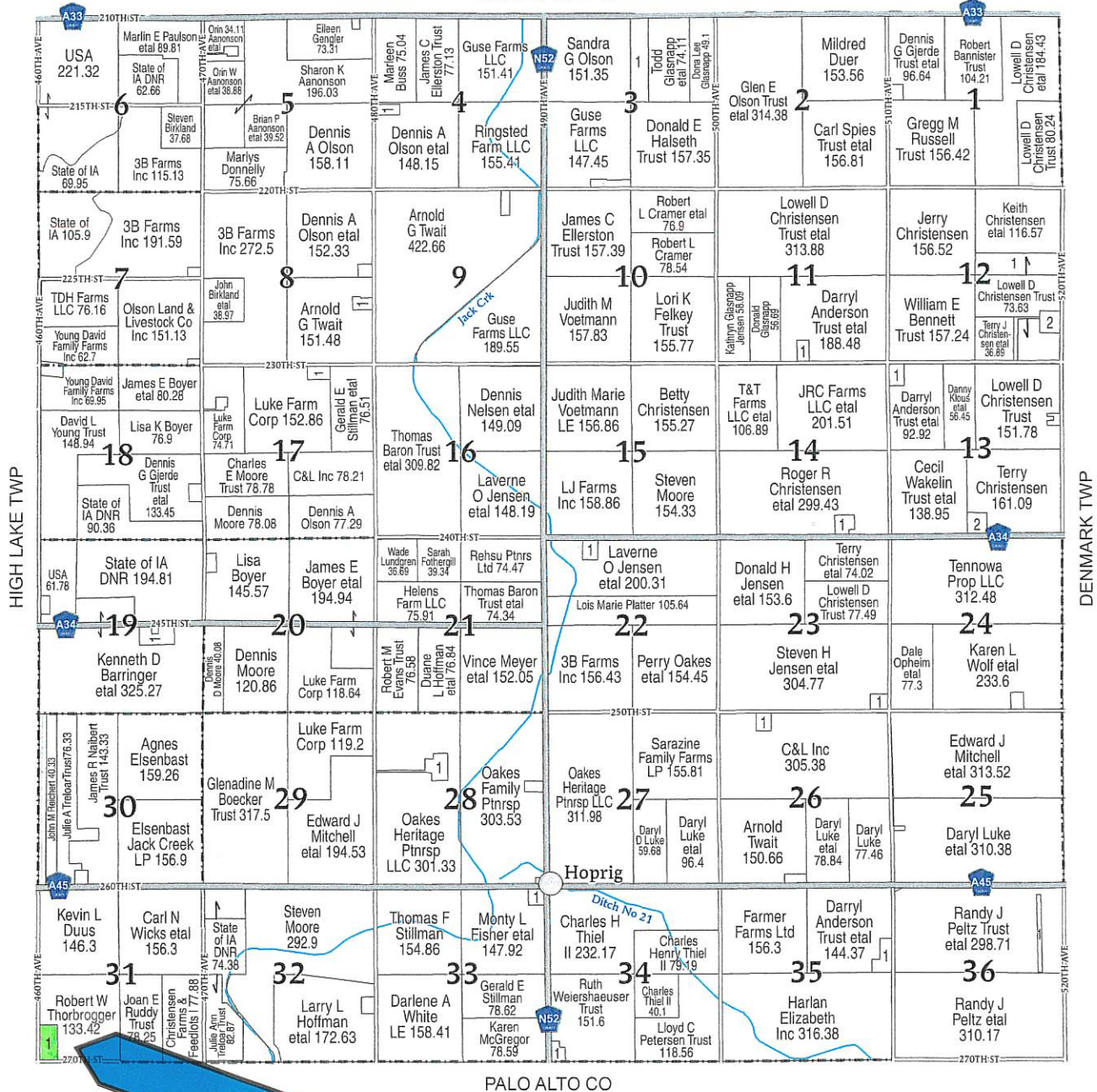

PALO ALTO CO

## JACK CREEK TOWNSHIP

SECTION 3	
1	GLASNAPP TRUST, ANTHONY T 32.44
SECTION 4	
1	OLSON, ERIC A 5.55
SECTION 8	
1	OLSON, DENNIS A 5.25
SECTION 11	
1	ANDERSON, JEFFREY B ETAL 5.67
SECTION 12	
1	CHRISTENSEN, TERRY ETAL 71.5
2	CHRISTENSEN TRUST, LOWELL ETAL 9.37
SECTION 13	
1	JANS FARMS INC 7.08
2	JENSEN, CLYVE T ETAL 9.33
SECTION 14	
1	CHRISTENSEN, DANIEL ETAL 7.9
SECTION 17	
1	K&T OLSON SWINE 3 LLC 6.57
SECTION 19	
1	MOORE, DENNIS D 13.51

SECTION 22	
1	LJ FARMS INC 6.64
SECTION 23	
1	SUMMIT PORK III LLP 6.22
SECTION 26	
1	SUMMIT PORK II LLP 5.85
SECTION 28	
1	CHRISTENSEN FARMS MIDWEST LLC 13.18
SECTION 31	
1	BOECKER TRUST, GLENADINE M 14.38
SECTION 33	
1	MID COUNTY AG LLC 5.84
SECTION 34	
1	TINDALL, RICHARD J ETAL 5.82
SECTION 35	
1	JANS FARMS INC 11.1
SECTION 36	
1	TWO WINGS LTD LLC 6.97



Aerial Map

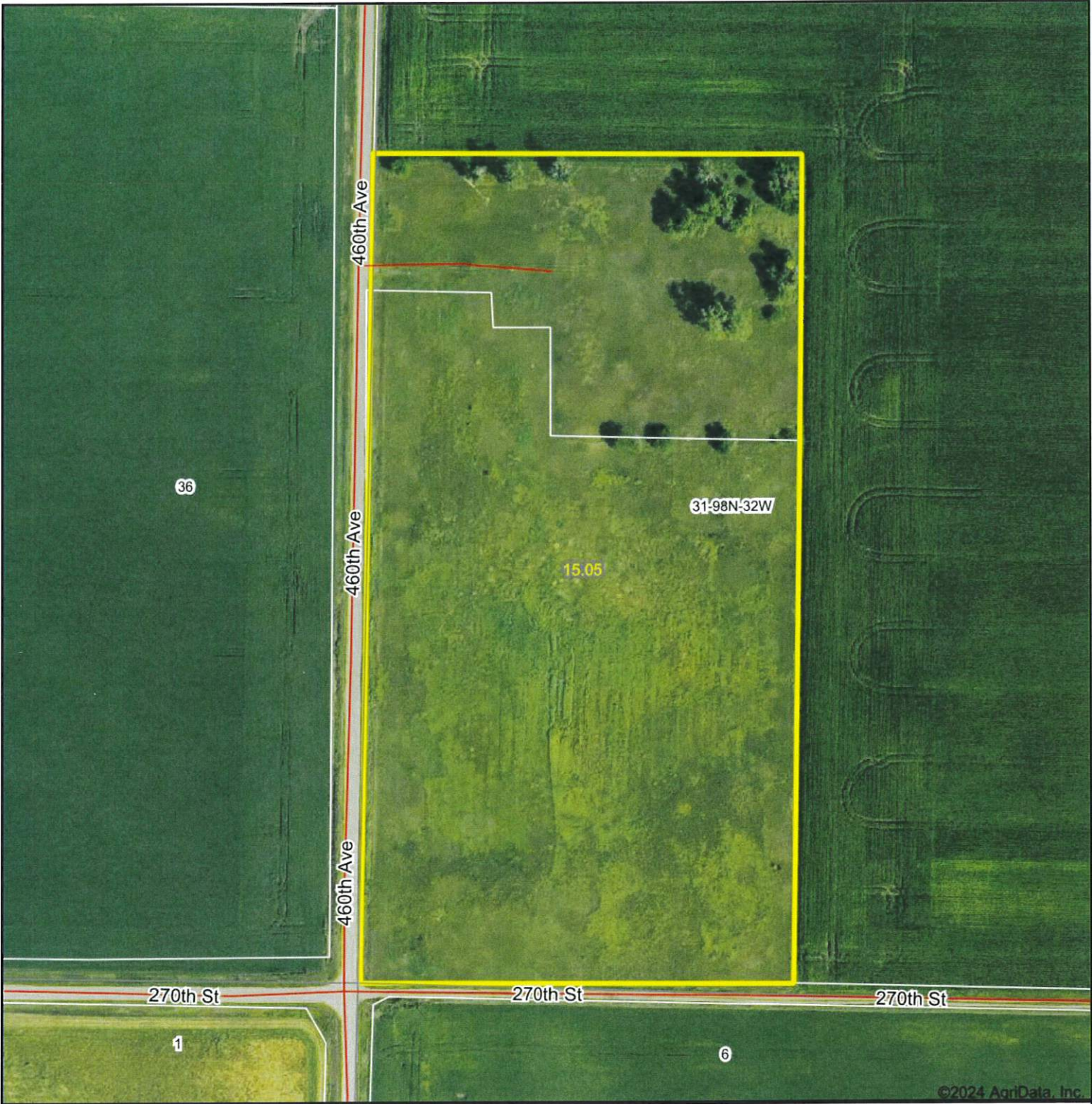

©2024 AgriData, Inc.



Boundary Center: 43° 15' 24.75, -94° 40' 38.96



31-98N-32W  
Emmet County  
Iowa



3/1/2024



# Soils Map

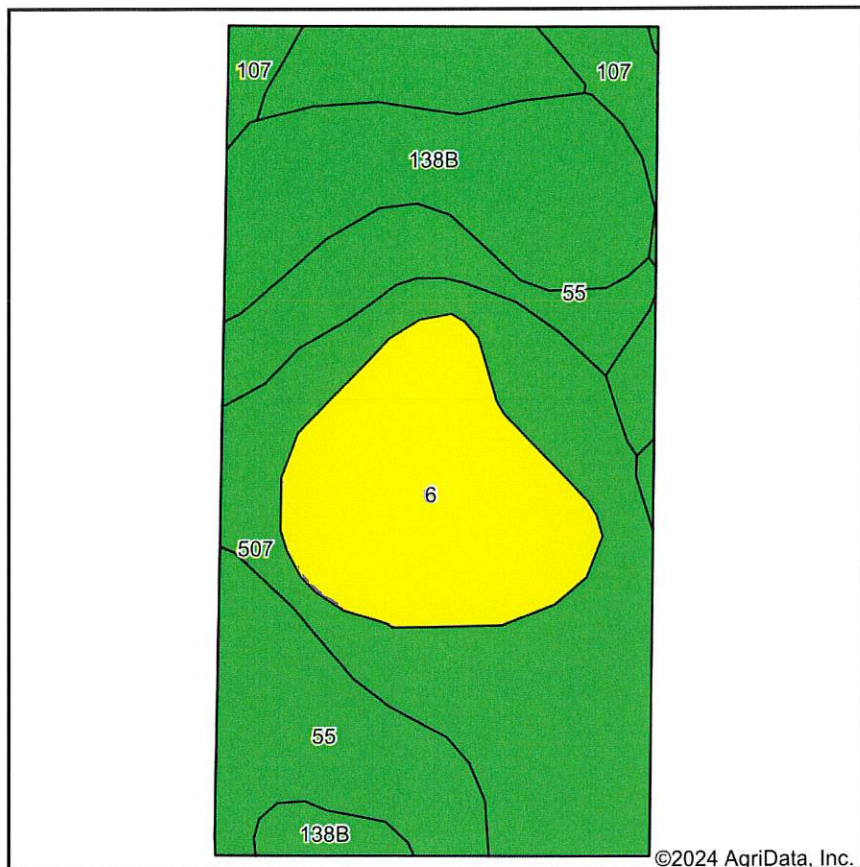

Soils data provided by USDA and NRCS.

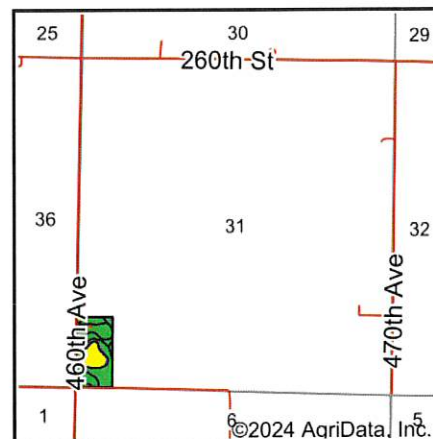





State: **Iowa**  
 County: **Emmet**  
 Location: **31-98N-32W**  
 Township: **Jack Creek**  
 Acres: **15.05**  
 Date: **3/1/2024**



Maps Provided By:  
 **surety**  
 CUSTOMIZED ONLINE MAPPING  
 © AgriData, Inc. 2023 www.AgriDataInc.com



Area Symbol: IA063, Soil Area Version: 33

Code	Soil Description	Acres	Percent of field	CSR2 Legend	Non-Irr Class *c	CSR2**	CSR
507	Canisteo clay loam, 0 to 2 percent slopes	4.40	29.2%		Ilw	84	73
55	Nicollet clay loam, 1 to 3 percent slopes	4.12	27.4%		Iw	89	82
138B	Clarion loam, 2 to 6 percent slopes	2.89	19.2%		Ile	89	74
6	Okoboji silty clay loam, 0 to 1 percent slopes	2.85	18.9%		Illw	59	53
107	Webster clay loam, 0 to 2 percent slopes	0.79	5.2%		Ilw	86	77
Weighted Average					1.92	81.7	72.1

\*\*IA has updated the CSR values for each county to CSR2.

\*c: Using Capabilities Class Dominant Condition Aggregation Method

Soils data provided by USDA and NRCS.





United States  
Department of  
Agriculture

## Emmet County, Iowa



### Legend

- ☐ Non-Cropland
- ☐ CRP
- ☐ Iowa PLSS
- ☐ Wetland Determination
- ☐ National Wetland Inventory
- ☐ Iowa Roads
- ☐ Restricted Use
- ☐ Limited Restrictions
- ☐ Exempt from Conservation Compliance Provisions

Tract Cropland Total: 10.94 acres

2023 Program Year

Map Created April 19, 2023

Farm 2636

Tract 1021

United States Department of Agriculture (USDA) Farm Service Agency (FSA) maps are for FSA Program administration only. This map does not represent a legal survey or reflect actual ownership; rather it depicts the information provided directly from the producer and/or National Agricultural Imagery Program (NAIP) imagery. The producer accepts the data 'as is' and assumes all risks associated with its use. USDA-FSA assumes no responsibility for actual or consequential damage incurred as a result of any user's reliance on this data outside FSA Programs. Wetland identifiers do not represent the size, shape, or specific determination of the area. Refer to your original determination (CPA-026 and attached maps) for exact boundaries and determinations or contact USDA Natural Resources Conservation Service (NRCS).

USDA is an equal opportunity provider, employer, and lender.

**Tract Number** : 1021  
**Description** : SW1/4 SW1/4 31S 98 32 JC  
**FSA Physical Location** : IOWA/EMMET  
**ANSI Physical Location** : IOWA/EMMET  
**BIA Unit Range Number** :  
**HEL Status** : NHEL No agricultural commodity planted on undetermined fields  
**Wetland Status** : Wetland determinations not complete  
**WL Violations** : None  
**Owners** : GLENADINE M BOECKER TEST TRUST  
**Other Producers** : None  
**Recon ID** : None

**Tract Land Data**

Farm Land	Cropland	DCP Cropland	WBP	EWP	WRP	GRP	Sugarcane
15 05	10 94	10 94	0 00	0 00	0 00	0 00	0 0
State Conservation	Other Conservation	Effective DCP Cropland	Double Cropped	CRP	MPL	DCP Ag. Rel Activity	SOD
0 00	0 00	0 00	0 00	10 94	0 00	0 00	0 00

**DCP Crop Data**

Crop Name	Base Acres	CCC-505 CRP Reduction Acres	PLC Yield
Corn	0 00	0 04	0
Soybeans	0 00	11 20	0
<b>TOTAL</b>	<b>0.00</b>	<b>11.24</b>	

**NOTES**

--



<b>CRP-1</b> (10-22-15)	<b>U.S. DEPARTMENT OF AGRICULTURE</b> Commodity Credit Corporation	1. ST. & CO CODE & ADMIN. LOCATION  19 063	2. SIGN-UP NUMBER  52
<b>CONSERVATION RESERVE PROGRAM CONTRACT</b>		3. CONTRACT NUMBER  11311	4. ACRES FOR ENROLLMENT 10.94
7A. COUNTY OFFICE ADDRESS (Include Zip Code) EMMET COUNTY FARM SERVICE AGENCY 2109 MURRAY ROAD ESTHERVILLE, IA 51334-0155		5. FARM NUMBER 0002636	6. TRACT NUMBER(S) 0001021 Initial Date 8-27-15
7B. TELEPHONE NUMBER (Include Area Code): (712) 362-7221		8. OFFER (Select one) GENERAL <input type="checkbox"/> ENVIRONMENTAL PRIORITY <input checked="" type="checkbox"/>	9. CONTRACT PERIOD FROM: (MM-DD-YYYY) TO: (MM-DD-YYYY) 10-01-2009 09-30-2034

THIS CONTRACT is entered into between the Commodity Credit Corporation (referred to as "CCC") and the undersigned owners, operators, or tenants (referred to as "the Participant"). The Participant agrees to place the designated acreage into the Conservation Reserve Program ("CRP") or other use set by CCC for the stipulated contract period from the date the Contract is executed by the CCC. The Participant also agrees to implement on such designated acreage the Conservation Plan developed for such acreage and approved by the CCC and the Participant. Additionally, the Participant and CCC agree to comply with the terms and conditions contained in this Contract, including the Appendix to this Contract, entitled Appendix to CRP-1, Conservation Reserve Program Contract (referred to as "Appendix"). By signing below, the Participant acknowledges that a copy of the Appendix for the applicable sign-up period has been provided to such person. Such person also agrees to pay such liquidated damages in an amount specified in the Appendix if the Participant withdraws prior to CCC acceptance or rejection. The terms and conditions of this contract are contained in this Form CRP-1 and in the CRP-1 Appendix and any addendum thereto. BY SIGNING THIS CONTRACT PRODUCERS ACKNOWLEDGE RECEIPT OF THE FOLLOWING FORMS: CRP-1; CRP-1 Appendix and any addendum thereto; CRP-2; CRP-2C; or CRP-2G.

10A. Rental Rate Per Acre	\$ 184.00	11. Identification of CRP Land (See Page 2 for additional space)				
10B. Annual Contract Payment	\$ 2,013	A. Tract No.	B. Field No.	C. Practice No.	D. Acres	E. Total Estimated Cost-Share
10C. First Year Payment	\$	0001021	0001	CP28	7.81	\$ 1,429
(Item 10C applicable only to continuous signup when the first year payment is prorated.)		0001021	0002	CP27	3.13	\$ 573

## 12. PARTICIPANTS (If more than three individuals are signing, see Page 3.)

A(1) PARTICIPANT'S NAME AND ADDRESS (Zip Code): GLENADINE M BOECKER TEST TRUST GARY D BOECKER TRUSTEE 4710 20TH ST GRAETTINGER, IA 51342	(2) SHARE  100.00%	(3) SIGNATURE  Gary D Boecker POA	(4) DATE (MM-DD-YYYY)  8-27-15
B(1) PARTICIPANT'S NAME AND ADDRESS (Zip Code):	(2) SHARE  %	(3) SIGNATURE	(4) DATE (MM-DD-YYYY)
C(1) PARTICIPANT'S NAME AND ADDRESS (Zip Code):	(2) SHARE  %	(3) SIGNATURE	(4) DATE (MM-DD-YYYY)
13. CCC USE ONLY	A. SIGNATURE OF CCC REPRESENTATIVE  Lyni Johnson		B. DATE (MM-DD-YYYY)  9-18-15

**NOTE:** The following statement is made in accordance with the Privacy Act of 1974 (5 USC 552a, as amended). The authority for requesting the information identified on this form is 7 CFR Part 1410, the Commodity Credit Corporation Charter Act (15 U.S.C. 714 et seq.), the Food Security Act of 1985 (16 U.S.C. 3801 et seq.), and the Agricultural Act of 2014 (Pub. L. 113-79). The information will be used to determine eligibility to participate in and receive benefits under the Conservation Reserve Program. The information collected on this form may be disclosed to other Federal, State, Local government agencies, Tribal agencies, and nongovernmental entities that have been authorized access to the information by statute or regulation and/or as described in applicable Routine Uses identified in the System of Records Notice for USDA/FSA-2, Farm Records File (Automated). Providing the requested information is voluntary. However, failure to furnish the requested information will result in a determination of ineligibility to participate in and receive benefits under the Conservation Reserve Program.

This information collection is exempted from the Paperwork Reduction Act as specified in the Agricultural Act of 2014 (Pub. L. 113-79, Title I, Subtitle F, Administration). The provisions of appropriate criminal and civil fraud, privacy, and other statutes may be applicable to the information provided. **RETURN THIS COMPLETED FORM TO YOUR COUNTY FSA OFFICE.**

The U.S. Department of Agriculture (USDA) prohibits discrimination against its customers, employees, and applicants for employment on the basis of race, color, national origin, age, disability, sex, gender identity, religion, reprisal, and where applicable, political beliefs, marital status, familial or parental status, sexual orientation, or all or part of an individual's income is derived from any public assistance program, or protected genetic information in employment or in any program or activity conducted or funded by the Department. (Not all prohibited bases will apply to all programs and/or employment activities.) Persons with disabilities, who wish to file a program complaint, write to the address below or if you require alternative means of communication for program information (e.g., Braille, large print, audiotape, etc.) please contact USDA's TARGET Center at (202) 720-2600 (voice and TDD). Individuals who are deaf, hard of hearing, or have speech disabilities and wish to file either an EEO or program complaint, please contact USDA through the Federal Relay Service at (800) 877-8339 or (800) 845-6136 (in Spanish).

If you wish to file a Civil Rights program complaint of discrimination, complete the USDA Program Discrimination Complaint Form, found online at [http://www.ascr.usda.gov/complaint\\_filing\\_cust.html](http://www.ascr.usda.gov/complaint_filing_cust.html), or at any USDA office, or call (866) 632-9992 to request the form. You may also write a letter containing all of the information requested in the form. Send your completed complaint form or letter by mail to U.S. Department of Agriculture, Director, Office of Adjudication, 1400 Independence Avenue, S.W., Washington, D.C. 20250-9410, by fax (202) 690-7442 or email at [program.intake@usda.gov](mailto:program.intake@usda.gov). USDA is an equal opportunity provider and employer.

☐ Original – County Office Copy

☐ Owner's Copy

☐ Operator's Copy

**RECEIVED**  
AUG 22 2015  
EMMET CO. FSA  
ESTHERVILLE, IOWA

04-18-19